

COLOR TABLE		
COLOR CODE SUFFIX (X)	PAINT / ULTEM COLOR	ULTEM MATERIAL & COLOR
A - WHITE	BAC 7363	(ULTEM 9075) - GY9015

(CUSTOM COLOR MATCHING AVAILABLE)

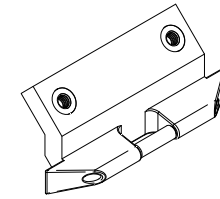
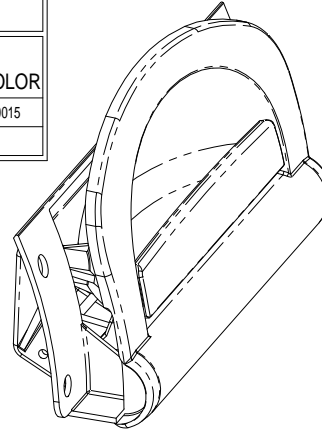
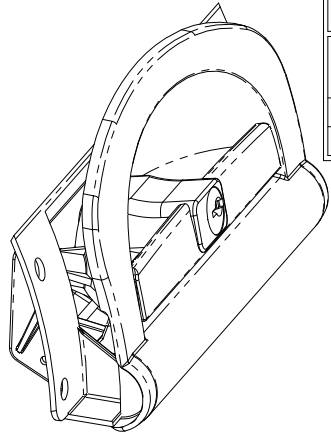

-3(X) LOCKING LATCH ASSY

-1(X) LATCH ASSY

-2 STRIKE ASSY

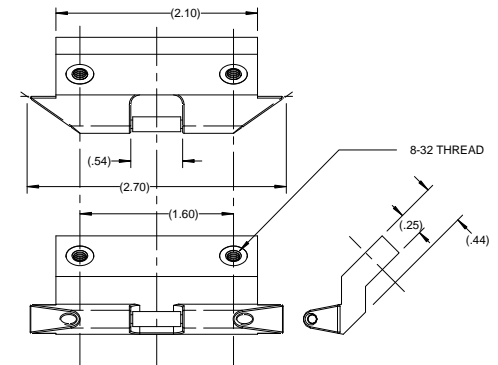
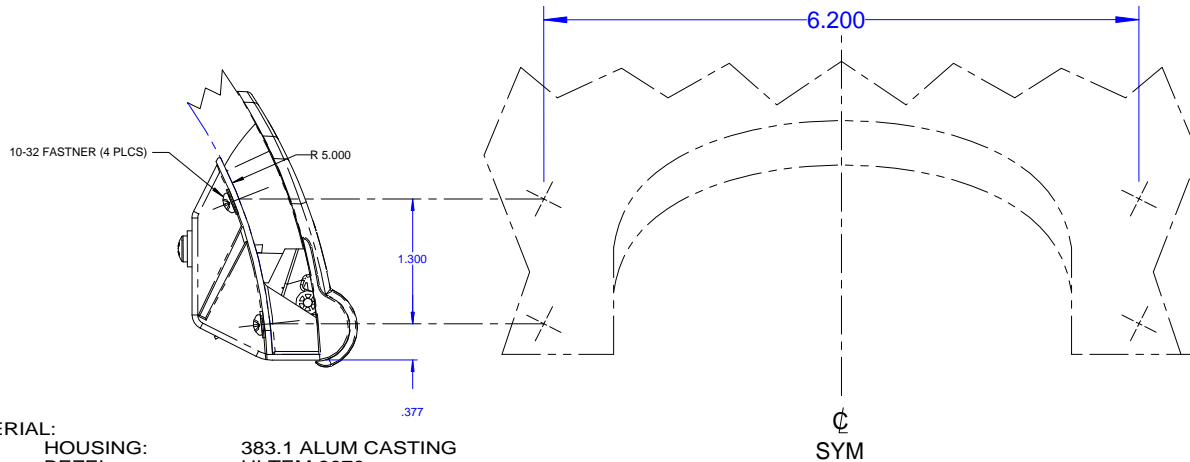

MATERIAL:
 HOUSING: 383.1 ALUM CASTING
 BEZEL: ULTEM 9070
 HANDLE: 6061-T6 ALUM
 HOOK: 15-5PH CRES
 STRIKE BASE: 6061-T6
 STRIKE ROLLER: CRES

FINISH:
 HOUSING: ALODINE, PRIMER & PAINT
 BEZEL: (MOLDED WITH: M.T. 1055 & COLOR MATCH)
 HANDLE: BRUSH FINISH, ANODIZE
 HOOK: H.T., PASSIVATE
 STRIKE BASE: NON-DIRECTIONAL, ANODIZE
 STRIKE ROLLER: PASSIVATE

GENERAL: MEETS C&D SCD #'s: -1(X) = CDSP1011-503
 -2 = CDSP1009-7
 -3(X) = CDSP1011-501

WEIGHT: -1(X) = .40 LBS; -2 = .06 LBS; -3(X) = .53 LBS

ALL INFORMATION ON THIS DRAWING IS PROPRIETARY TO HARPER ENGINEERING COMPANY.

All design, manufacturing, reproduction, use and sale rights regarding the same are expressly reserved except that this drawing may be reproduced by the government of the United States of America only for distribution to government activities and/or personnel for purposes of maintenance, supply identification, stock listing and other related uses. All patent rights hereto are expressly reserved by

Harper Engineering Co.

UNLESS OTHERWISE SPECIFIED

ALL DIM ARE REFERENCE

DIMENSIONS ARE IN INCHES ± .010
 ANGULAR DIMENSIONS ARE IN DEGREES ± 1°
 BREAK ALL CORNERS
 INTERNAL & EXTERNAL RADII .030 MAX
 MAXIMUM DRAFT 2°

Code Ident No.

34941

Harper Engineering Co.

200 S. Tobin St. Renton, Washington 98055

TITLE

H3-1864 BIN
 -LATCH ASSY-